

Early Care and Education: Quality-All Children

Indicator	Description	Standard	Result FY 21-22		Result FY 22-23	
PLA40a	Average Star Rating for Children in 1-5 Star Care	Minimum: 4.0 AND 60%	4.29	High Performing	4.33	High Performing
PLA40b	Percent of Children in 4 and 5 star care	High Performing: 4.0 AND 60% for each age group	73%		75.5%	

By Age FY22-23

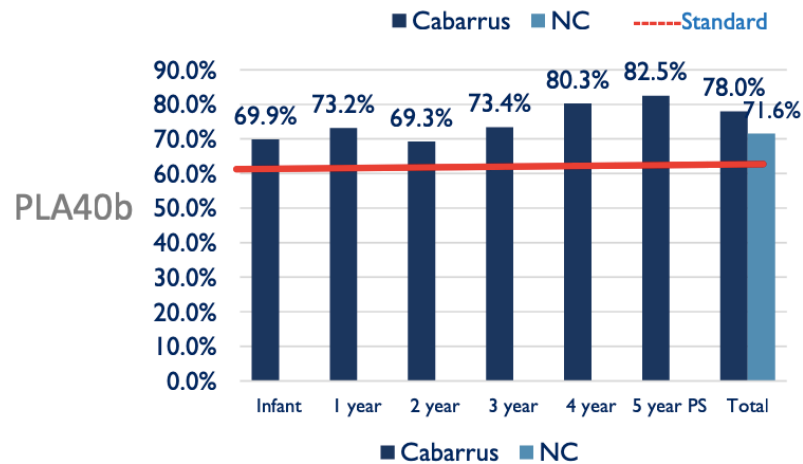
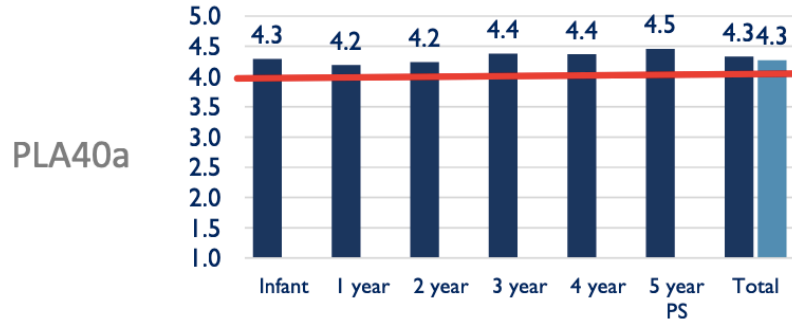

Overall Average Star Rating Trend

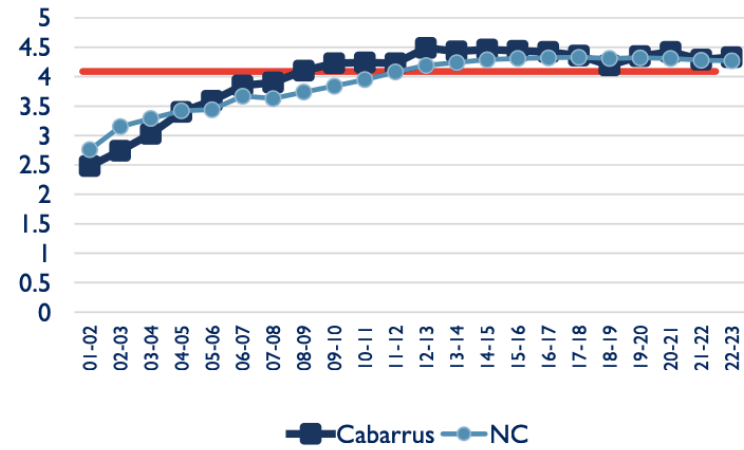

Early Care and Education: Workforce-Teacher Ed-Centers

Indicator	Description	Standard	Result FY 21-22		Result FY 22-23	
EDU10	Percent of Children Enrolled in 1-5 Star Centers That Have At Least 75% of Lead Teachers with College Degrees (i.e. 7 Lead Teacher Education Points)	Minimum: 50% of children are in sites with 7 lead teacher education points High Performing: 50% of children are in sites with 7 lead teacher education points for age group	43%	Below Minimum	48.1%	Below Minimum

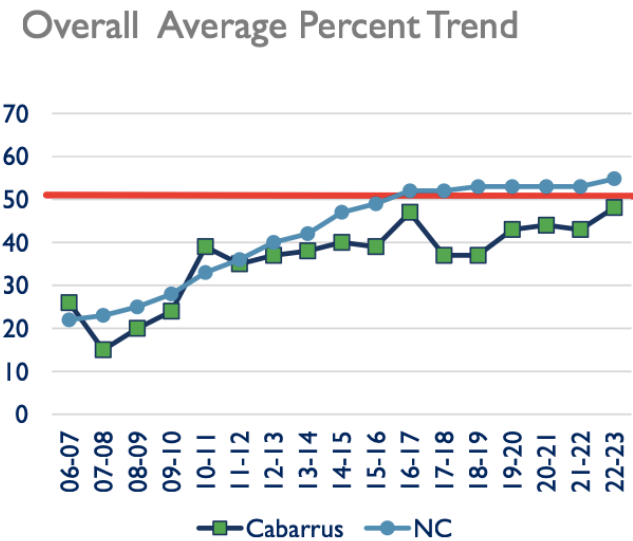
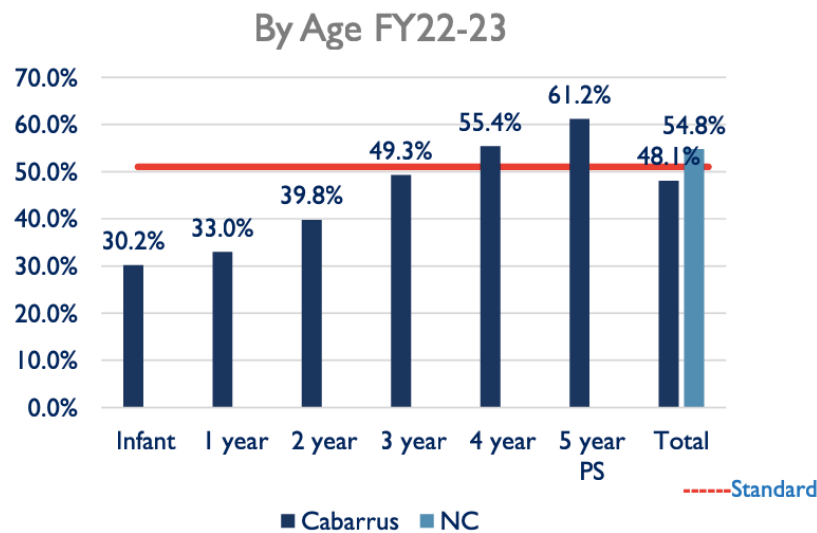

Education Points:

All Lead Teachers shall have the NCECC6, its equivalent or a Level I a Level I a Level I or higher certification AND

75% of the Lead Teachers shall have either:

- (1) an AAS degree in ECE/CDI or an AAS degree in any major with 12 semester hours in ECE/CDI and 2 years of full-time verifiable early childhood work experience;
- OR
- (2) a Level 6 or higher certification a Level 6 or higher certification I2 on the ECE scale I3 and 2 years of full- and 2 years of full-time verifiable early childhood work experience

Early Care and Education: Workforce-Director Ed-Centers

Indicator	Description	Standard	Result FY 21-22		Result FY 22-23	
EDU20	Percent of Children Enrolled in 1-5 Star Centers That Have Directors with College Degrees (i.e. 7 Administrator Education Points)	Minimum: 60% of children are in sites with 7 administrator education points High Performing: 60% of children are in sites with 7 administrator education points for age group	73%	High Performing	75.7%	High Performing

By Age FY22-23

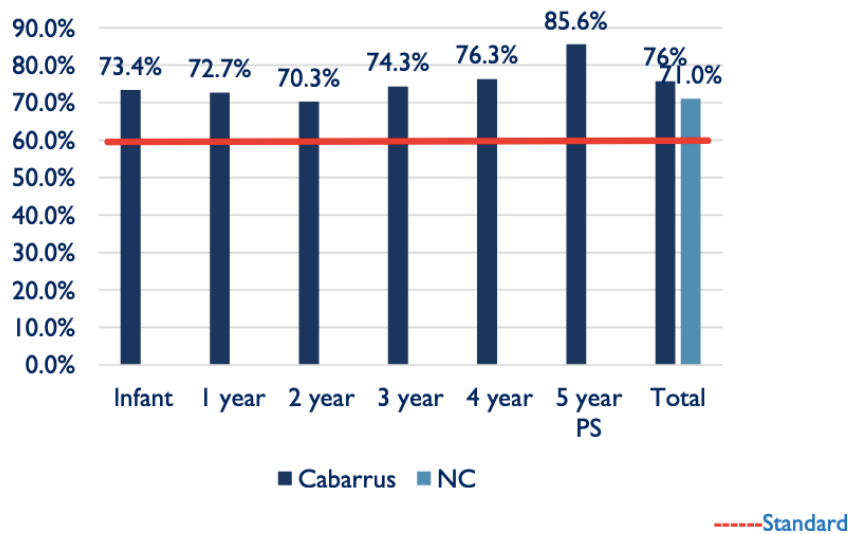

Overall Average Percent Trend

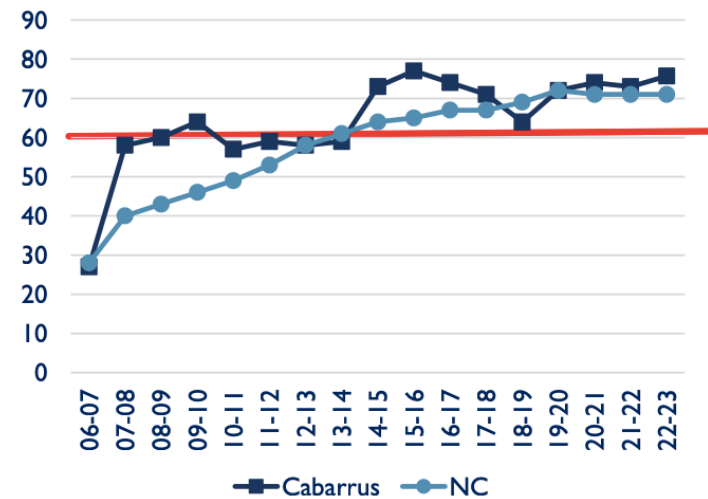

Family Support Early Literacy

Indicator	Description	Standard	Result FY 21-22		Result FY 22-23	
FS20	Percent of Parents/Guardians Who Report Reading to Their Children Daily.	Minimum: TBD High Performing: TBD	40% statewide	TBD	N/A	TBD

Outcomes from Smart Start Literacy Programs FY2022

Program	Dolly Parton Imagination Library	
N=490	Prior to Program	After Program Participation
% of families reporting daily reading to their children	37.4%	58.8%
% of families reporting reading to their children at 3 or more times per week.	57.0%	88.4%

NC
Before 35% After 56%

Family Support

Indicator	Description	Standard	Result FY 21-22		Result FY 22-23	
FS30	Percent of children ages 0-5 with an investigated report of child abuse/neglect .	>= 5.0% and <12.0% A range has been set based on the distribution of identified children among counties. If the county is outside the range, the partnership will convene meetings to review data	5.2%	Within the range	4.5%	Outside of range
		NC	6.0%		5.9%	

Total investigated reports for Cabarrus 2023= 715
 Last year (2022) 812 investigations

Health

Indicator	Description	Standard	Result FY 21-22		Result FY 22-23	
H10a	Percent of children ages 0-2 who receive early intervention or special education services	>= 4.0% and <10.0% A range has been set based on the distribution of identified children among counties. If the county is outside the range, the partnership will convene meetings to review data	5.6%	Within the range	5.8%	Within the range
H10b	Percent of children ages 3-5 who receive early intervention or special education services		6.2%	Within the range	3.0%	Outside the range

H10a :Ages 0-2 Trend Data

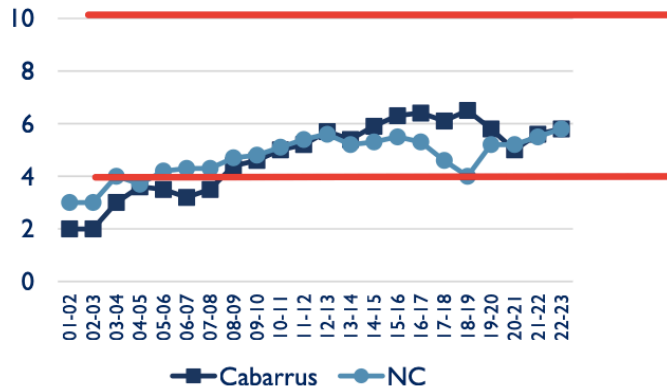

-----Standard

H10b :Ages 3-5 Trend Data

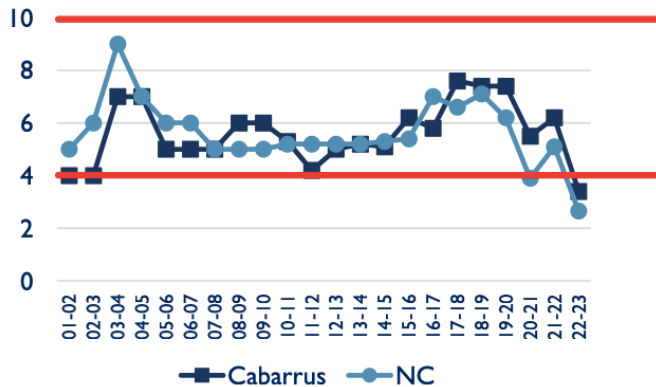

Concord CDSA Catchment Area H10a:Ages 0-2 FY2023

County	Projected Population *		Infant-Toddler Program **	
	Birth through 35 months	Birth through 11 months	# served	% of pop.
Cabarrus	7,943	2,783	462	5.8%
Iredell	5,837	2,037	308	5.3%
Rowan	4,804	1,631	256	5.3%
Stanly	2,013	697	84	4.2%
Union	7,318	2,636	461	6.3%
CDSA Catchment	27,915	9,784	1,571	5.6%
N.C.	357,256	121,300	20,653	5.8%

* Certified estimate N.C. population as of 7/1/2022. (data from State Data Center downloaded 12/7/2023)

**Infant-Toddler Program count (with IFSP, unduplicated) served July 2022 - June 2023.